

RESUMO DO AÇO - VIGAS COBERTURA

AÇO	DIAM (mm)	C.TOTAL (m)	QUANT + 0% (Barras)	PESO + 0% (kg)
CA50	6.3	0.8	1	0.2
	8.0	80.0	7	31.6
	10.0	1305.6	109	804.9
	12.5	51.5	5	49.6
	20.0	15.2	2	37.5
CA60	5.0	1613.3	135	248.7
PESO TOTAL (kg)				
CA50	713.8			
CA60	186.7			

Volume de concreto (C-25) = 14.72 m³
Área de forma = 243.31 m²

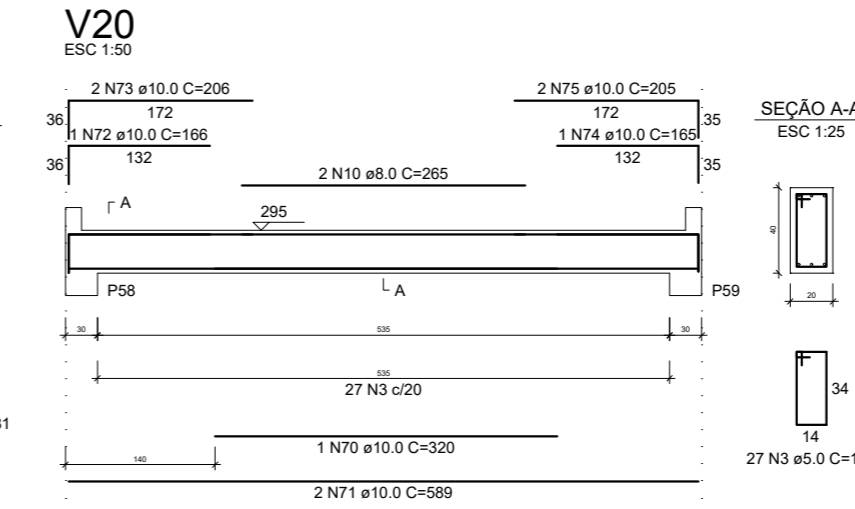
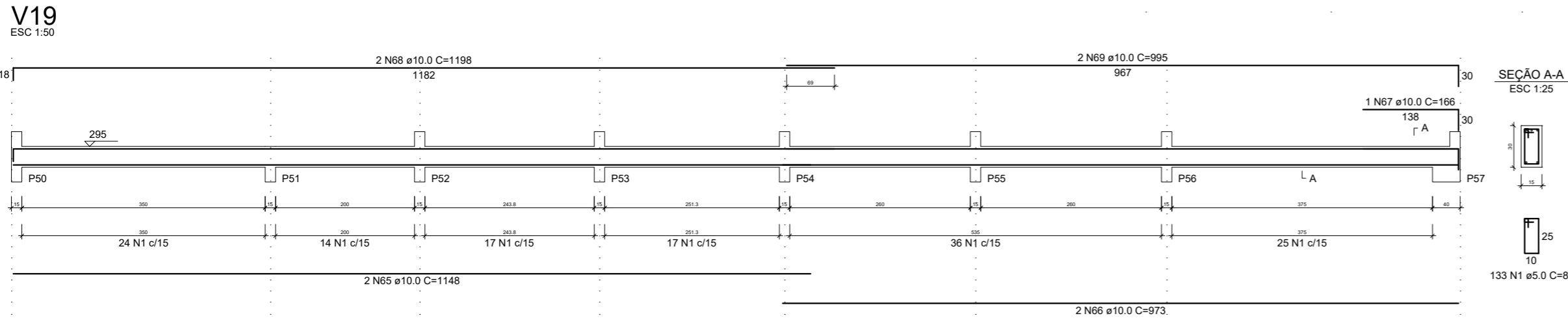
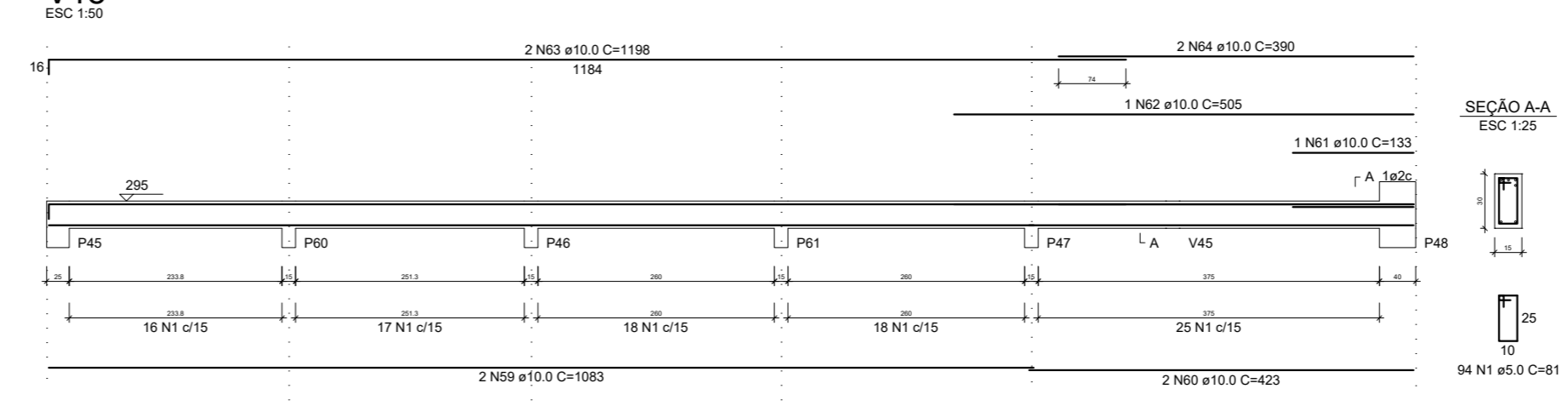
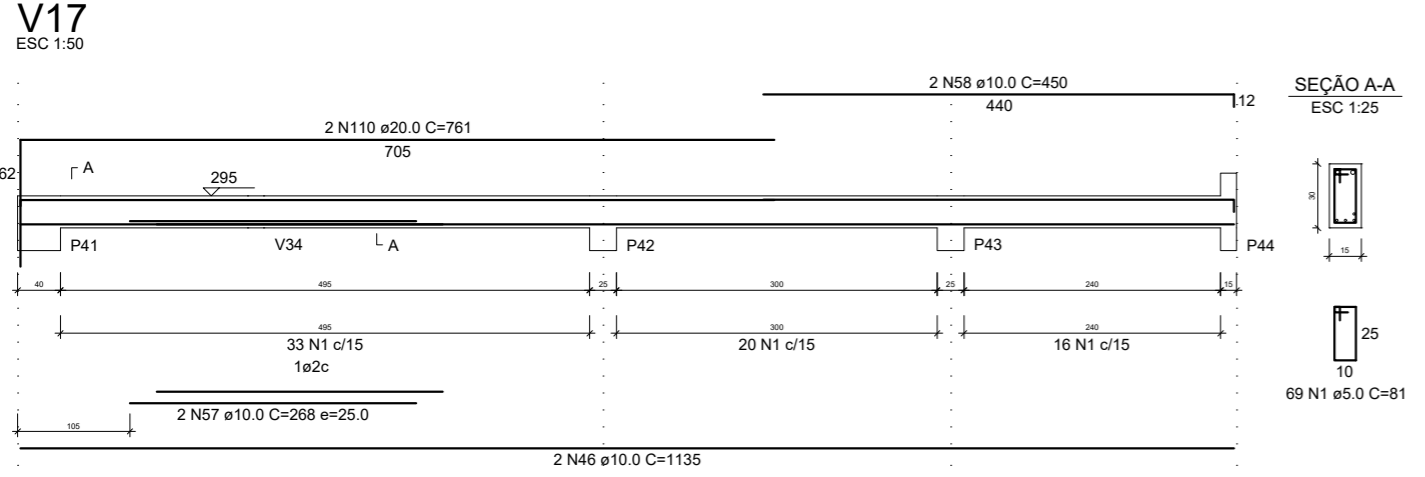
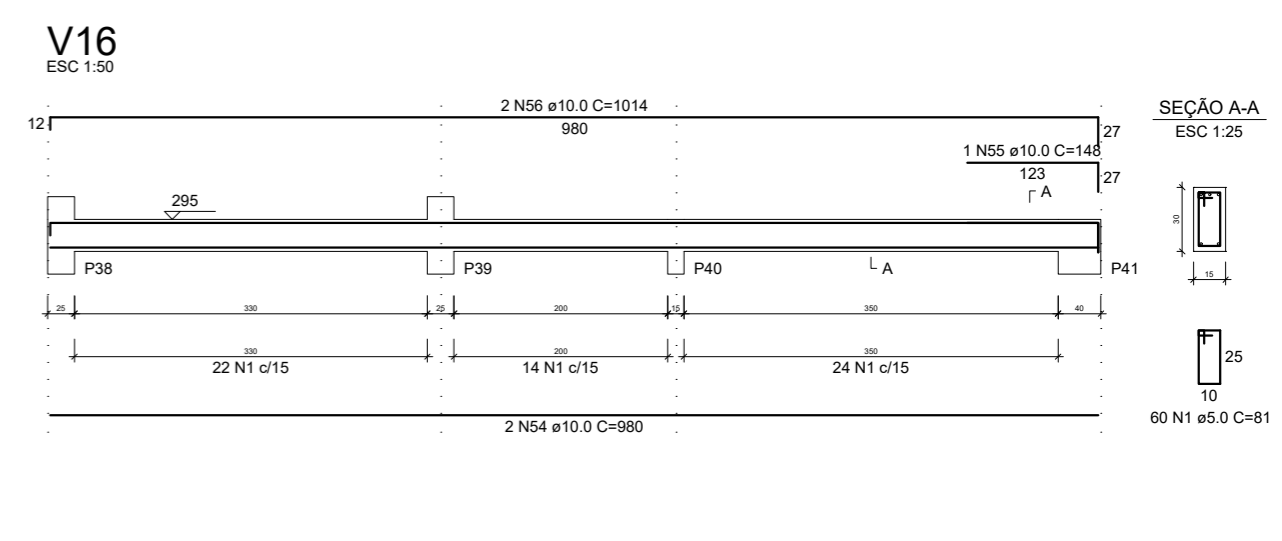
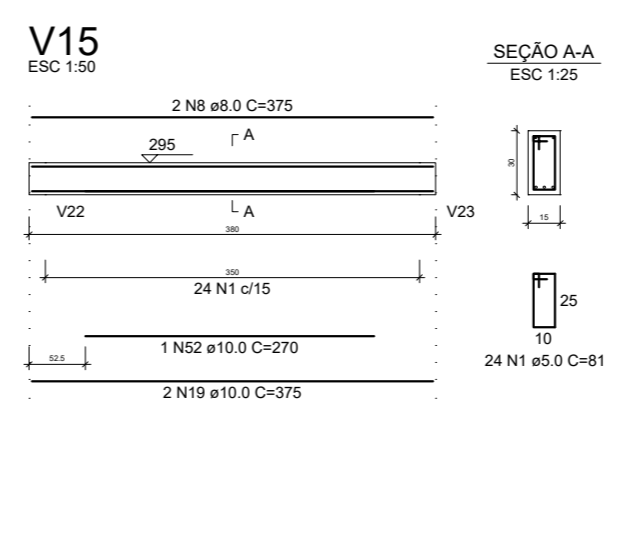
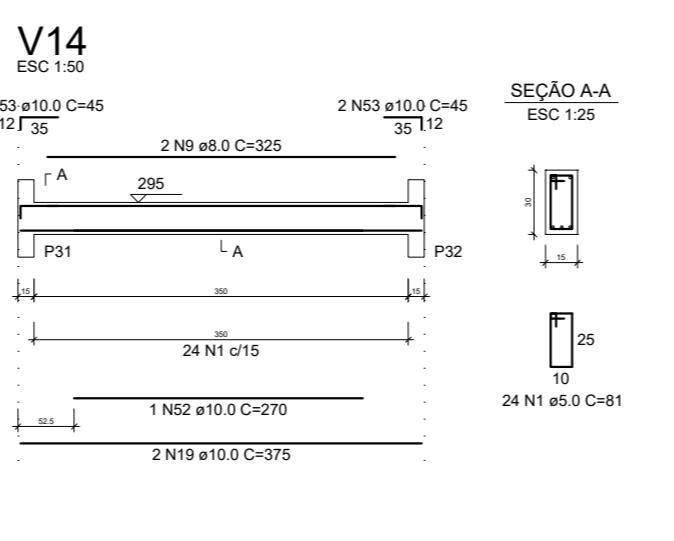
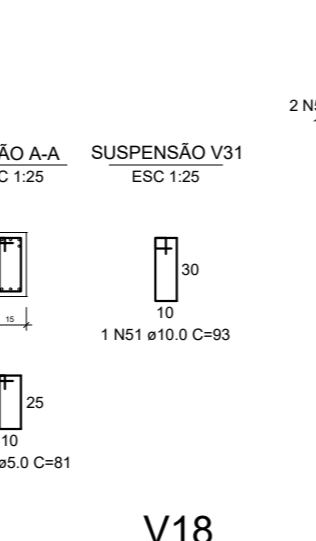
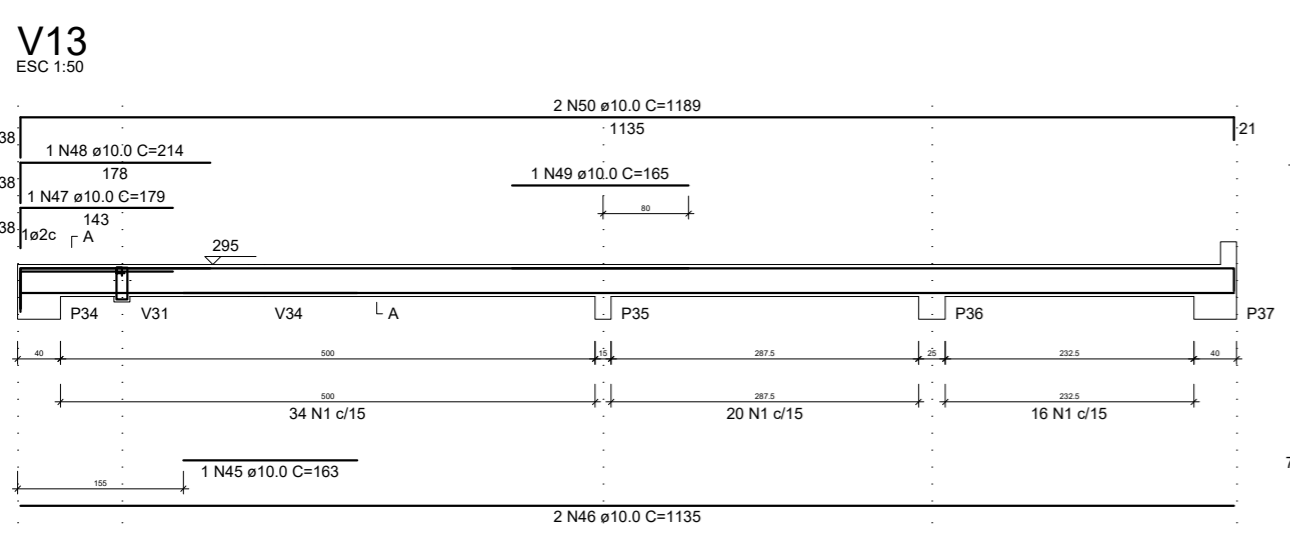
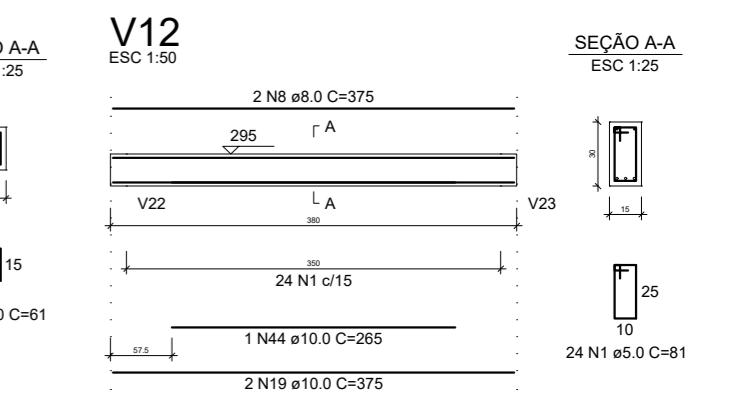
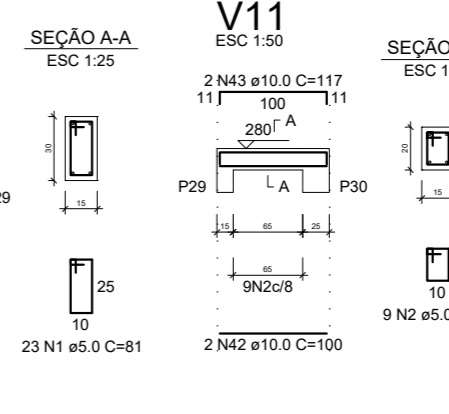
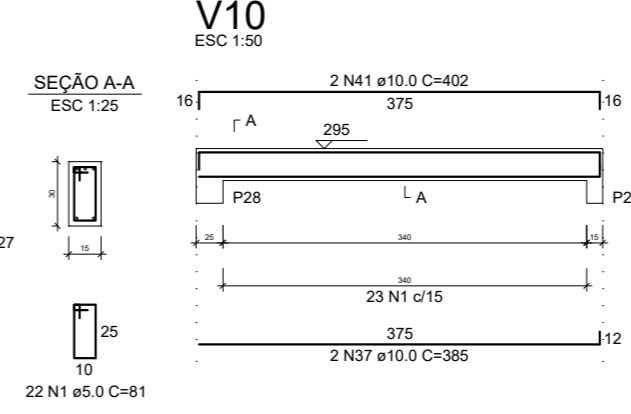
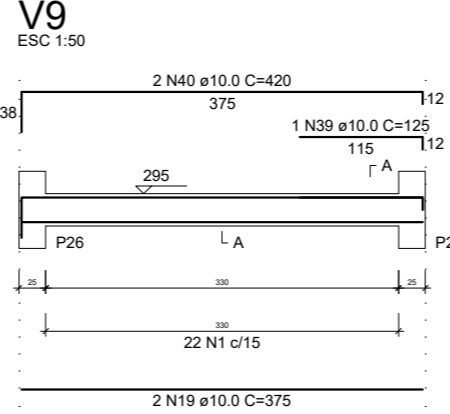
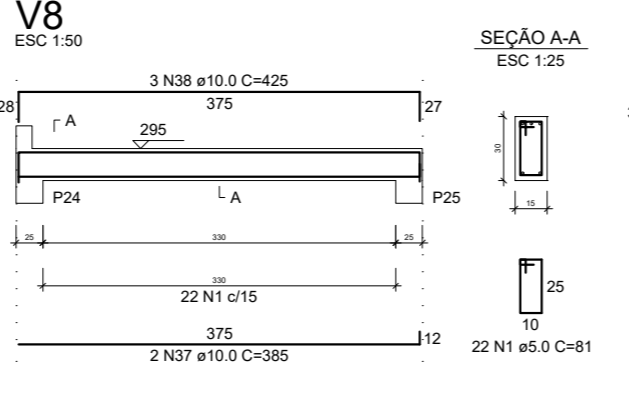
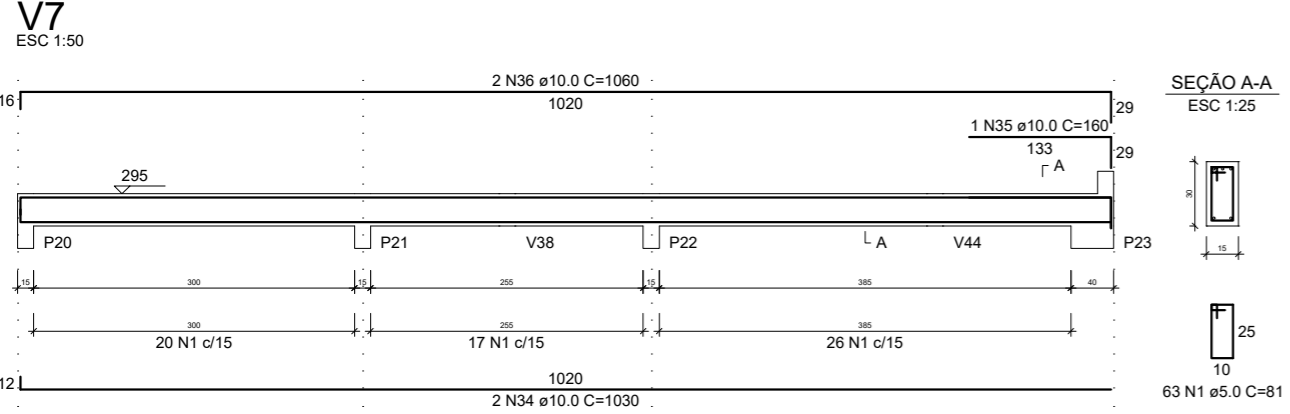
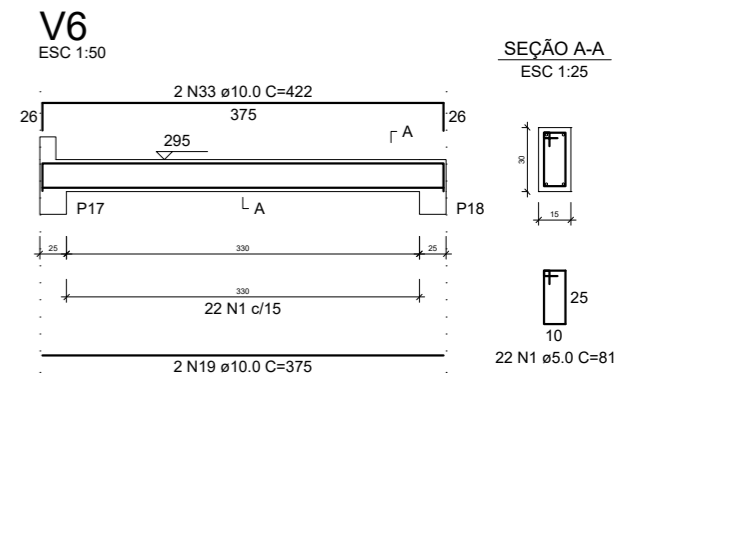
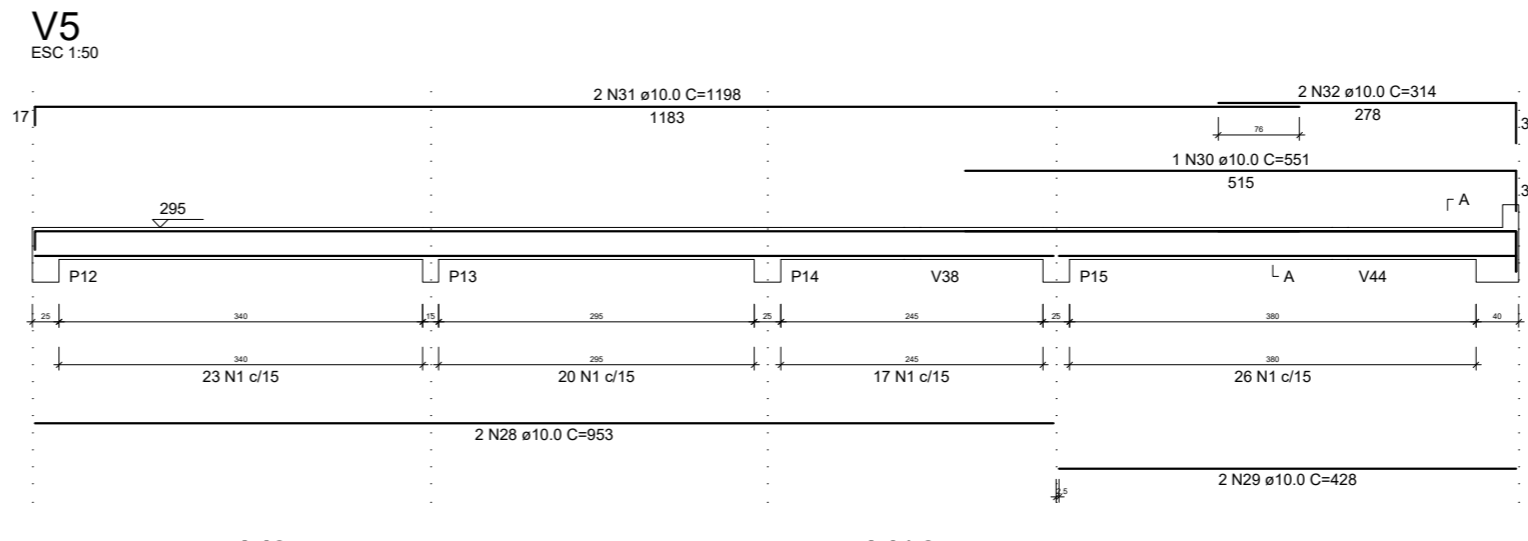
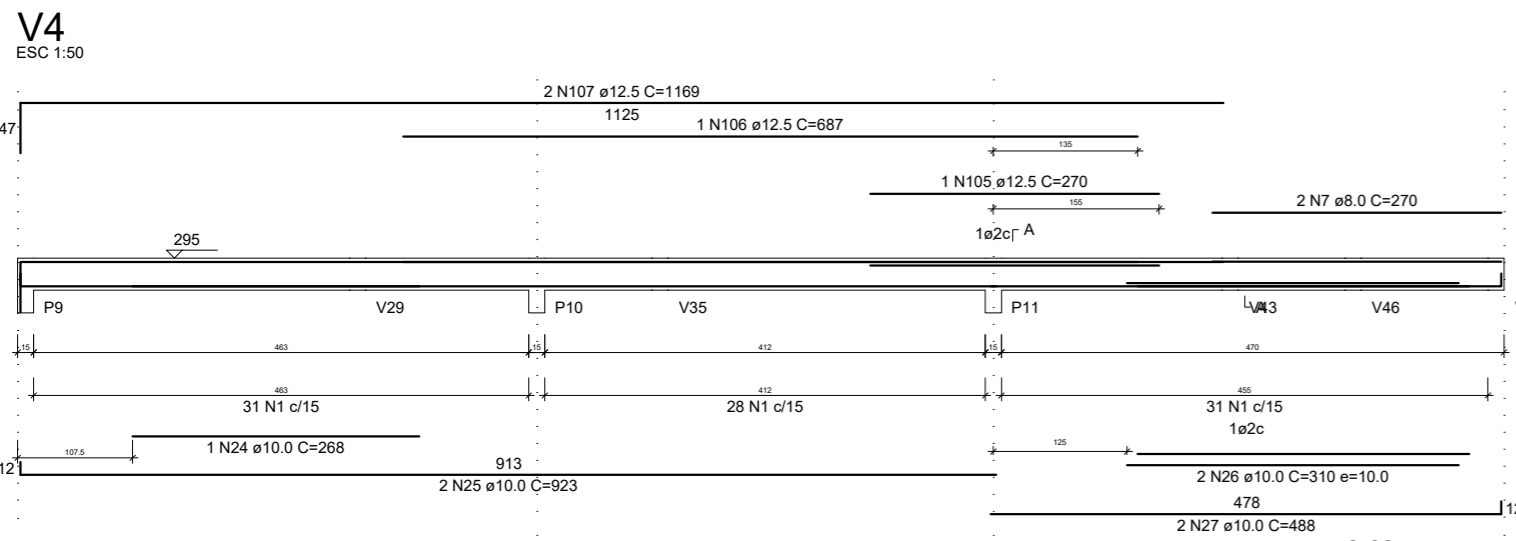

REVISÃO	DESCRIÇÃO	DATA	VISTO

OBRA/SERVIÇO: Detalhamento de vigas - Cobertura

ENDEREÇO: Rua Professora Carolina Alvim, Taquari/RS

TÍTULO: POSTO DE SAÚDE DO BAIRRO LÉO ALVIM FALER

PROPRIETÁRIO: PREFEITURA DE TAQUARI

RESPONSÁVEL TÉCNICO PELO PROJETO ESTRUTURAL: SÉRGIO VINÍCIUS NOSCHANG - ENG. CIVIL - CREA RS152282

FRANCHA Nº: EST. 14/17

416,01 m² **ÁREA** | 1/50 **ESCALA** | Setembro/2021 **DATA** | 0 **REVISÃO**