

V12
ESC 1:50

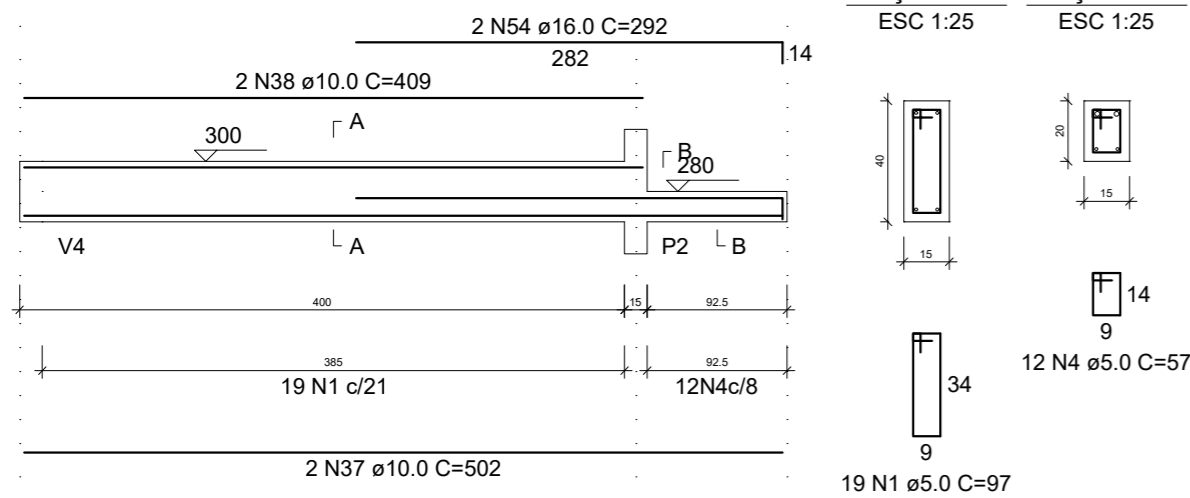

V13
ESC 1:50

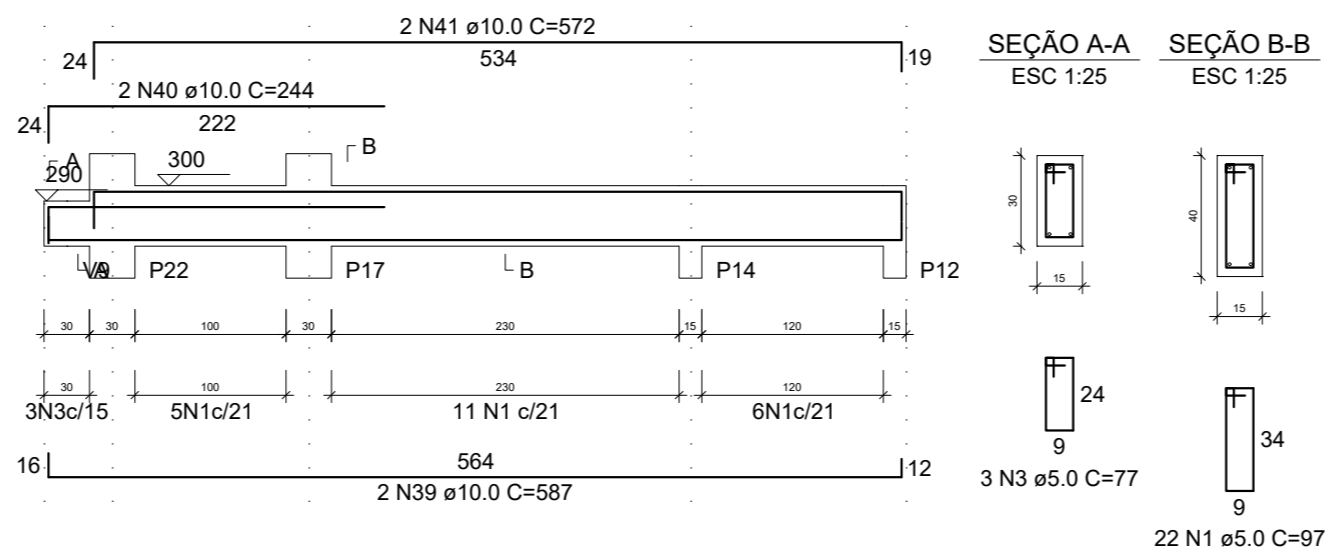

V14
ESC 1:50

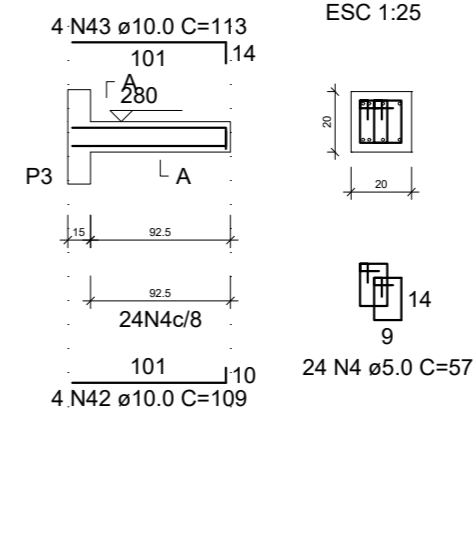

V15
ESC 1:50

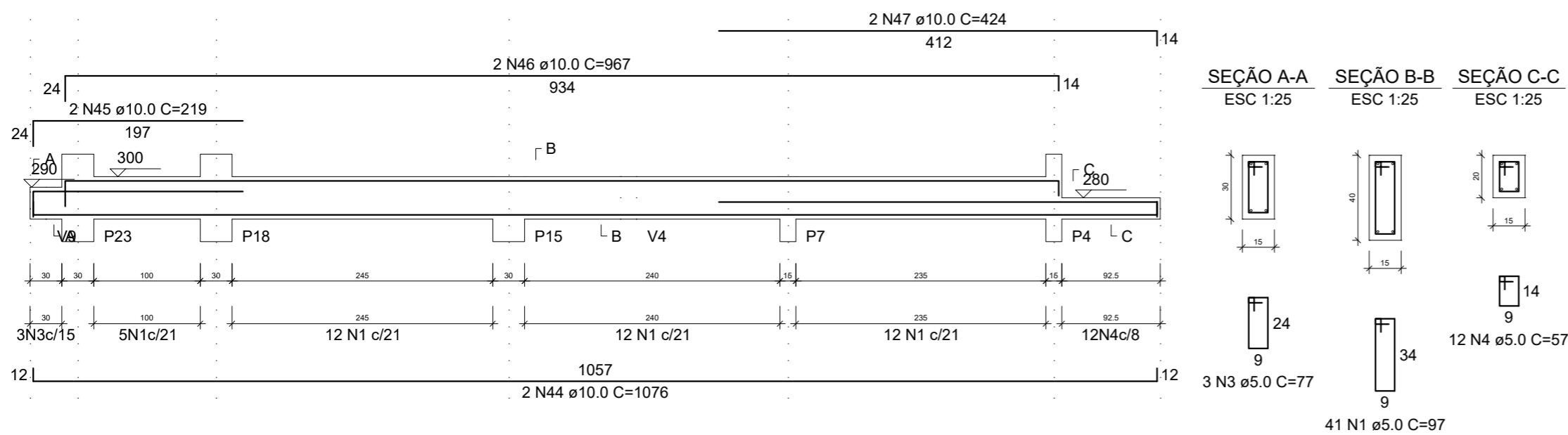

V16
ESC 1:50

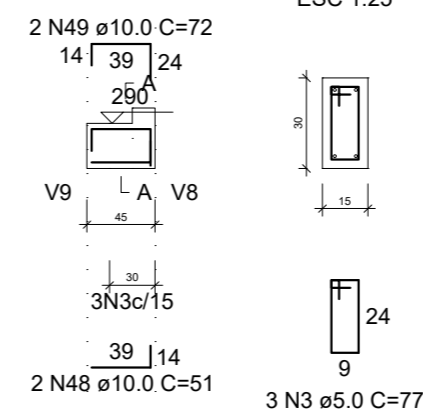

V17
ESC 1:50

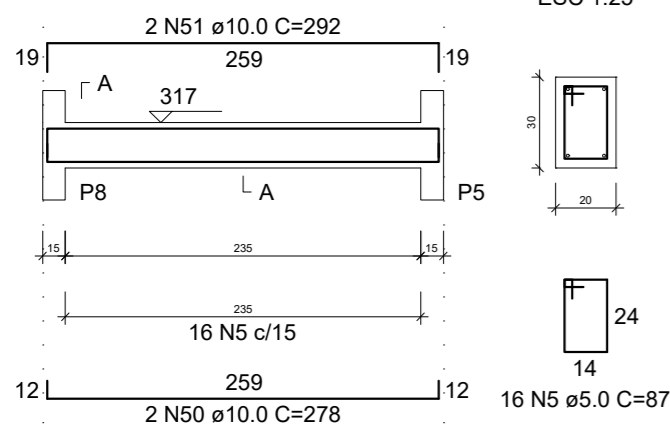

V18
ESC 1:50

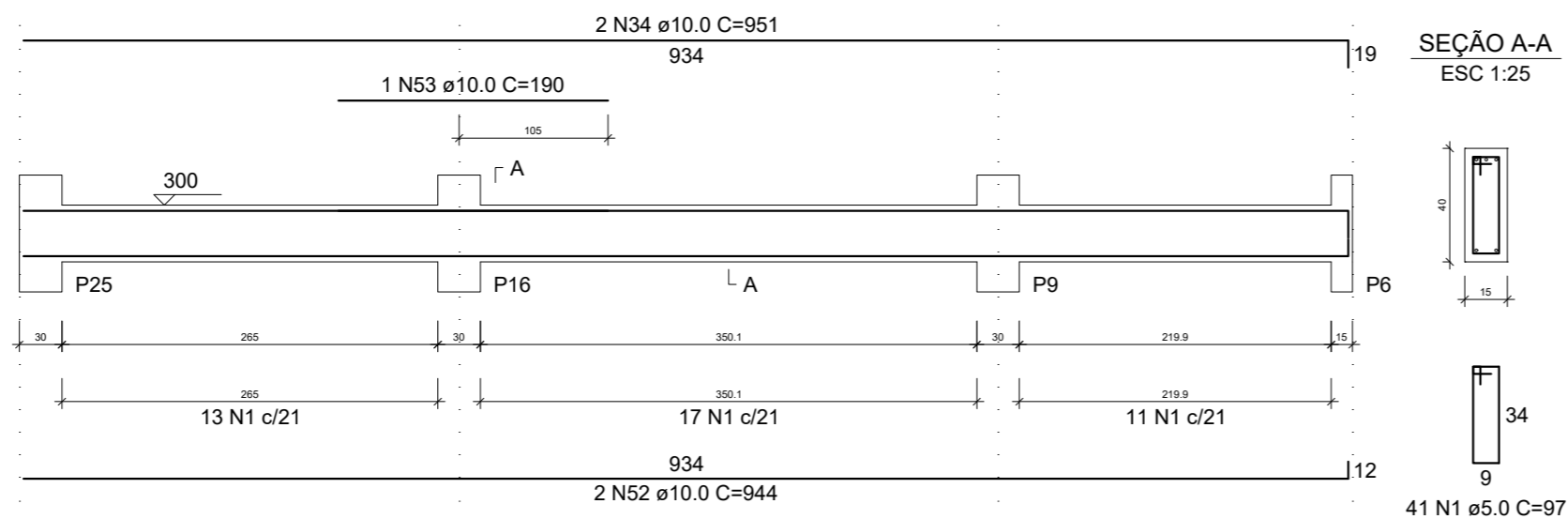

REVISÃO	DESCRIÇÃO	DATA	VISTO

OBRA/SERVIÇO: Detalhamento de Vigas - Cobertura

ENDEREÇO: Estrada TK 35, Taquari/RS

TÍTULO: AMPLIAÇÃO - CASA DE RECUPERAÇÃO CONGREGAÇÃO DE DAVI

PROPRIETÁRIO: PREFEITURA DE TAQUARI	PRANCHA Nº: EST. 14/19
RESPONSÁVEL TÉCNICO PELO PROJETO ESTRUTURAL: SÉRGIO VINÍCIUS NOSCHANG - ENG. CIVIL - CREA RS152282	

140,06 m ² ÁREA	1/50 ESCALA	Abril/2021 DATA	0 REVISÃO
-------------------------------	----------------	--------------------	--------------